

American Youth Symphony

Contrabassoon Excerpts

BEETHOVEN

Symphony No. 5 in C Minor, Op. 67

IV. Allegro

Excerpt — mm. 374 to 436

BRAHMS

Variations on a Theme by Haydn, Op. 56a

Variation VI

Excerpt — mm. 264 to 292

Symphony No. 1 in C Minor, Op. 68

I. Un poco sostenuto - Allegro - Meno Allegro

Excerpt — mm. 161 to 189

IV. Adagio - Più Andante - Allegro non troppo, ma con brio - Più Allegro

Excerpt — mm. 94 to 114

RAVEL

Mother Goose

IV. Les entretiens de la belle et de la bête (Conversation of the Beauty and the Beast)

Excerpt — Rehearsal 2 to bar 9 of Rehearsal 5

SHOSTAKOVICH

Symphony No. 5 in D Minor, Op. 47

II. Allegretto

Excerpt — Rehearsal 65 to bar 9 of Rehearsal 68

Contrabassoon – mm. 374 to 436

362 *Allegro* ($\text{♩} = 84$) *ff*

378

390 *ff* A

402

411 *ff*

419 *cresc. f* 1 *f* 1 *f* 3 B *ff*

432

Contrabassoon – mm. 264 to 292

© 1993 by G. Schirmer, Inc.
All rights reserved.
Printed in the U.S.A.

Var. VI
Vivace

264 *p*

274 *f*

280 *marc.* *f*

287 *sf* *f*

3

- Brahms, Johannes. *Variationen über ein Thema von Joseph Haydn*. Wiesbaden: Breitkopf & Härtel, n.d. Contrabassoon part.

Contrabassoon – mm. 161 to 189

© 1993 by G. Schirmer, Inc.
All rights reserved.
Printed in the U.S.A.
www.gschirmer.com

■ Brahms, Johannes. *Symphony No. 1 in C minor, Op. 68*. New York: E.F. Kalmus, n.d. Contrabassoon part.

Contrabassoon – mm. 94 to 114

24
Fag. I

▪ Brahms, Johannes. *Symphony No. 1 in C minor*, Op. 68. New York: E.F. Kalmus, n.d. Contrabassoon part.

MA MÈRE L' OYE

5 pièces enfantines

MAURICE RAVEL

CONTREBASSON

I, II, III. *TACET*

IV. Les entretiens de la Belle et de la Bête

Mouv^t de Valse modéré

Prenez le 2^d Basson

16

1

10

Clar.

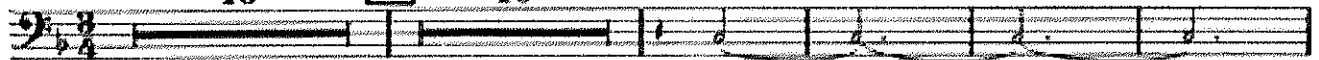

2^d BASSON

Prenez le Contrebasson

13

2 C. BASSON SOLO

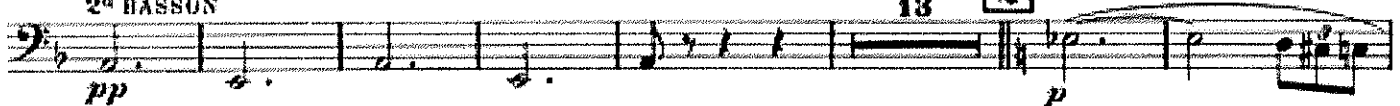

Animez peu à peu

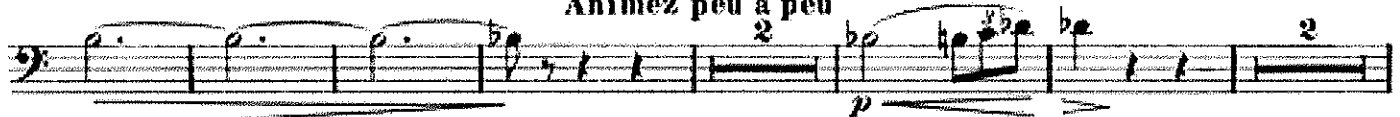

Assez vif

Rall.
von

10

4

1^{er} Mouv^t
C. BASSON SOLO

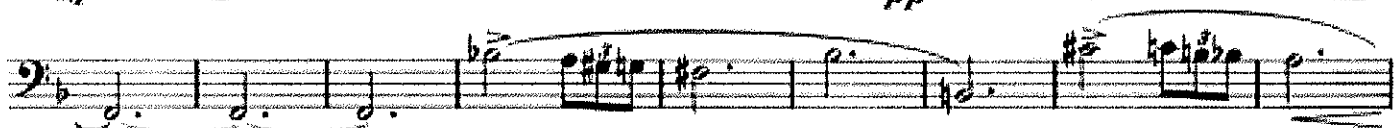
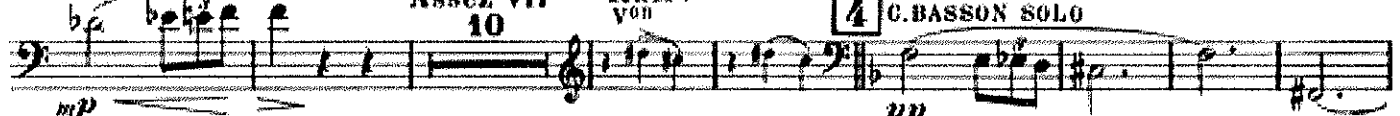

Contrabassoon – [65] to bar 9 of [68]

Copyright © 2011 by
Shostakovich Institute of the
Tulane University Library
New Orleans, Louisiana 70118
www.shostakovichinstitute.org

- Shostakovich, Dmitri. *Symphony No. 5 in D Minor, Op. 47*. Miami: E. F. Kalmus, 198-. Contrabassoon part.